

RESOLUTION NO. 95-164

A RESOLUTION OF THE CITY COUNCIL OF THE CITY OF EL PASO DE ROBLES, CALIFORNIA, AS ANNEXING TRACT 1632-3 AS PART OF SUBAREA 2 TO THE "PASO ROBLES LANDSCAPE AND LIGHTING DISTRICT NO. 1" (STREETS AND HIGHWAYS CODE SECTIONS 22500, ET SEQ.)

WHEREAS, the owner of the real property described in Exhibit "A" has consented in writing to annex Tract 1632-3 into Paso Robles Landscape and Lighting District No. 1 ("District").

NOW, THEREFORE, the City Council of the City of El Paso de Robles, California, does resolve as follows:

Section 1. It is hereby declared that the real property located in the City of Paso de Robles, County of San Luis Obispo, as more particularly described in Exhibit "A" hereto, is hereby annexed to the "District" and that all landscape and lighting improvements required as conditions of approval of Tract 1632-3 be installed by the developer.

Section 2. The current owner of the real property, according to the Petition for Formation of the District, is Paso Robles Partners.

Section 3. The assessment for this fiscal year (1995-96) shall be zero.

Section 4. The area annexed shall be designated Paso Robles Landscape and Lighting District No. 1, as part of Subarea 2.

One motion of Council Member Martin, seconded by Council Member Picanco, on this FIFTH day of DECEMBER, 1995, and on the following roll call vote, to wit:

AYES: Heggarty, Iversen, Martin, Picanco, and Macklin

NOES: None

ABSENT: None

*Walter J. Macklin*  
MAYOR WALTER J. MACKLIN

ATTEST:

*Richard J. Ramirez*  
CITY CLERK RICHARD J. RAMIREZ

RIMC CODE:  
DATE: November 16, 1995  
FILE PLAN/GE. CAT.: Public works-Engr. Div.  
SUBJECT: Land Dev.-Tract 1632-3  
LOCATION: ENGR. Files  
RETENTION: 5  
OTHER:

# EXHIBIT "A"

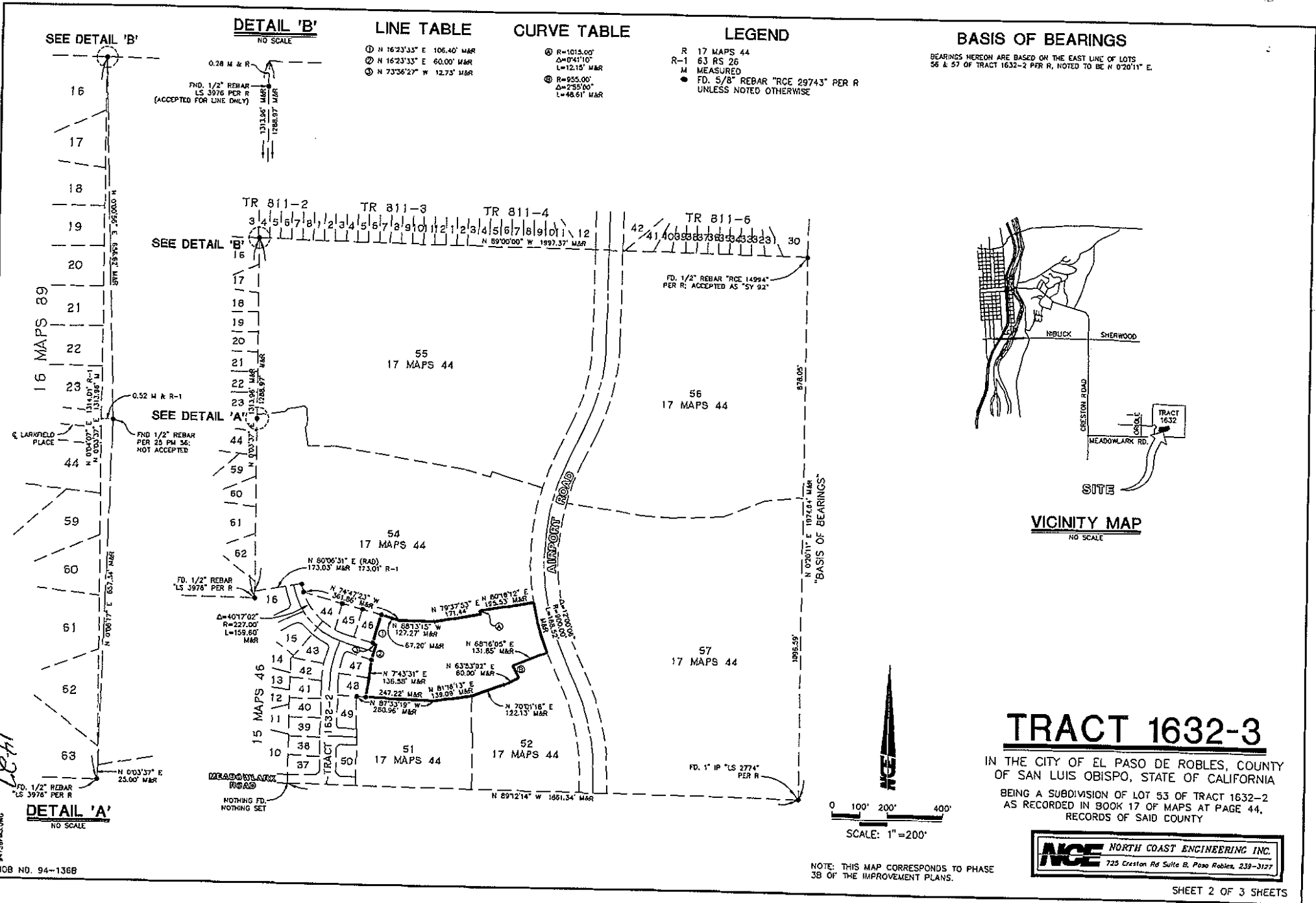

941318PLA.010  
JOB NO. 94-1368

1471